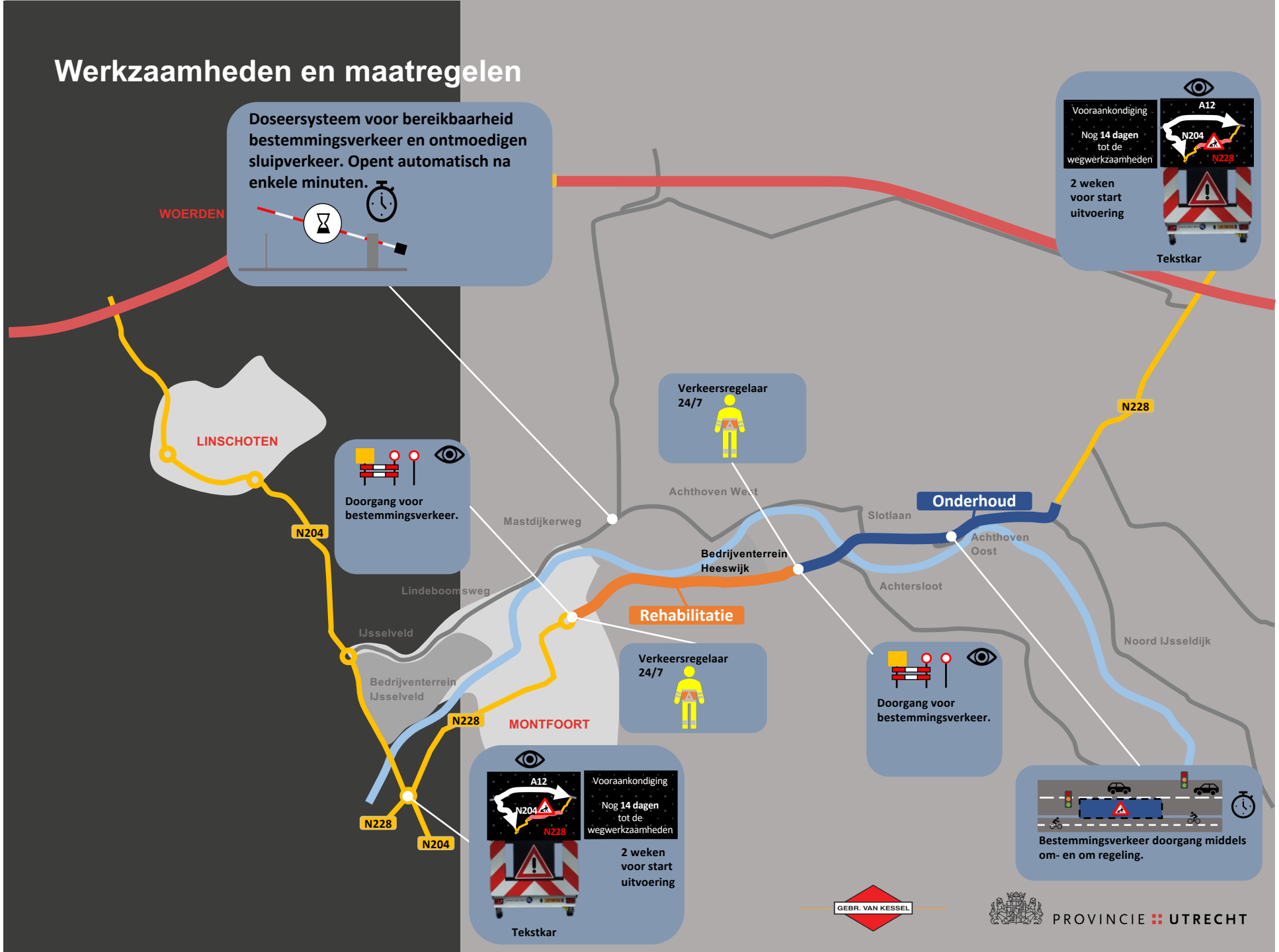Werkzaamheden en maatregelen